

Student's Name _____
Teacher # _____ Branch _____

PIANO
LEVEL 2

Perfect Score: 92
Number Incorrect: _____
Final Score: _____
Grader's Initials: _____

Circle
Passing: 64 Pass / RAL
Convention Eligibility: 74 Yes / No

CERTIFICATE OF MERIT™

MUSICAL KNOWLEDGE EXAM

2011

PIANO LEVEL TWO

EAR TRAINING - SET C

1. Name the key for each key signature. (6 points)

_____ minor _____ Major _____ Major _____ Major _____ Major _____ Major

2. Add sharps or flats (accidentals) to complete each scale. (5 points)

D Major

A Major

F Major

a minor, harmonic form

B \flat Major

3. Name each interval: 2nd, 3rd, 4th, 5th, 6th, 7th, or 8th (octave). (7 points)

5th
(example)

4. Write the letter name for each triad. Circle Major or minor for each one. The first one is done for you. (10 points)

C Major minor (example) Major minor Major minor Major minor Major minor Major minor

5. Circle the Roman numerals for the Primary triads. There are three. (3 points)

I iii V ii IV

6. Check the Roman numeral for each triad. (4 points)

Key of: F Major

G Major

D Major

C Major

___ I
___ V

___ I
___ IV

___ IV
___ I

___ I
___ IV

7. Write the following triads in the key of D Major. (3 points)

8. Check the name for each Roman numeral. (3 points)

a. I Subdominant
 Tonic

b. V Dominant
 Tonic

c. IV Subdominant
 Dominant

9. Check the name for each cadence. (3 points)

10. Check the correct note or rest for each name. (6 points)

a. dotted quarter note

b. whole rest

c. eighth note

d. quarter rest

e. dotted half note

f. eighth rest

11. Write the number of beats each example receives in $\frac{3}{4}$ time. (6 points)

a. beat(s)

b. beat(s)

c. beat(s)

d. beat(s)

e. beat(s)

f. beat(s)

Andante

mp a. b. c. d.

1 2 3 4

5 6 7 8

Steibelt: *Aria*

Answer questions 14-24 about the music above. (14 points)

14. What is the key? _____ a minor
 _____ G Major
 _____ F Major

15. How many beats are in each measure? _____ 1
 _____ 2
 _____ 3

16. Which type of note receives one beat? _____

(Minuet, cont.)

17. How fast will the music be played?

- cheerfully, merrily
- lively
- walking tempo

18. Which form of minor is used?

- natural
- harmonic

19. What type of rests are used in the treble clef?

- half rests
- whole rests
- eighth rests

20. How will the music sound at the beginning?

- medium soft
- very soft
- very, very soft

21. What dynamic change takes place in measures 7-8?

- gradually louder
- gradually softer
- a sudden, sharp accent

22. What is the name of the accidental in measure 3?

- G sharp
- G flat
- G natural

23. What is the name of the boxed chord in measure 1?

- A Major
- C Major
- a minor

24. Name each circled interval.

- a. _____
- b. _____
- c. _____
- d. _____

EAR TRAINING EVALUATION

This is your Level 2 ear training evaluation. Listen to each question and its musical example. Circle your answer. Each example will be played two times. (9 points)

1. Major

minor

2. Legato touch

Staccato touch

3. Major

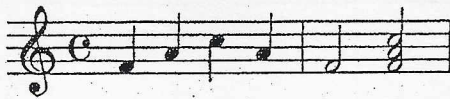

minor

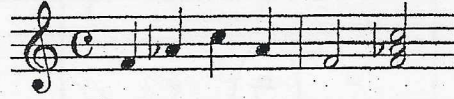

4. Major

minor

5. Second

Sixth

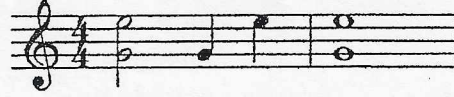

6. Third

Seventh

7. A.

B.

8. A.

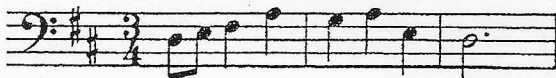

B.

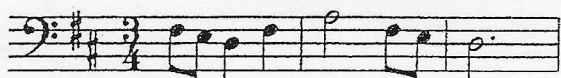

9. Piano to Forte

Forte to Piano